FAKULTAS ILMU KOMUNIKASI

UNIVERSITAS BUDI LUHUR

Bagan Prasyarat Program Studi Ilmu Komunikasi, Peminatan : PUBLIC RELATIONS - Jenjang Strata-1 KOMUNIKASI TH 2011

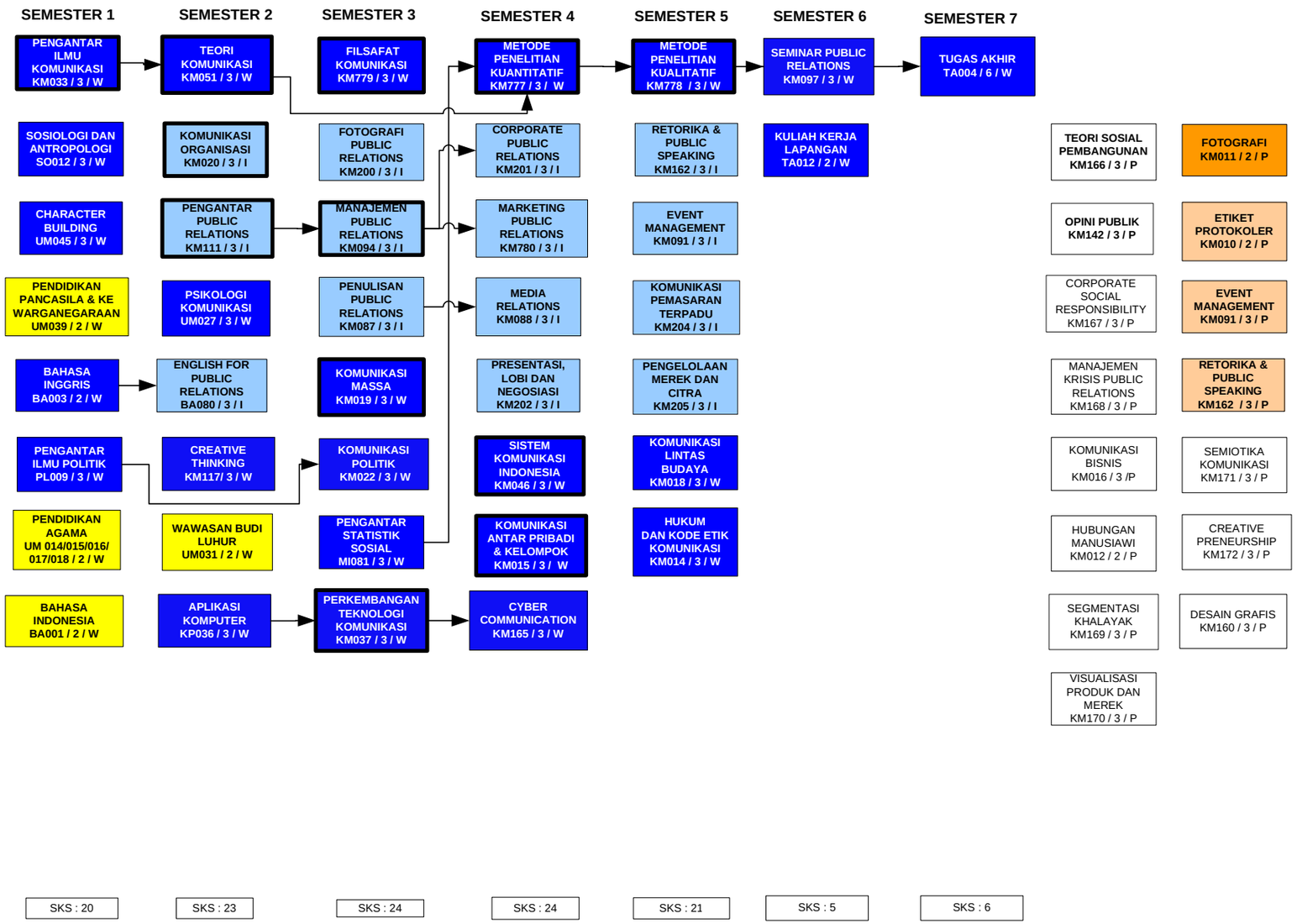

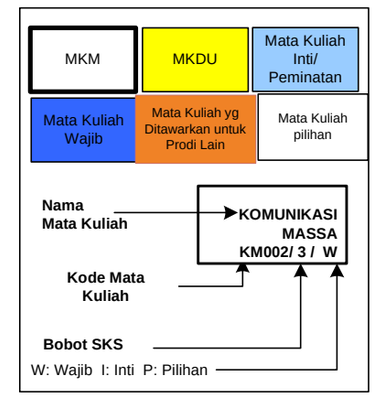

Jakarta, 4 April 2011
Ketua Program Studi

Rocky Prasetyo Jati, M. Si.